

NOTE: EXISTING DAM
THE EXISTING DAM ON LOT 407 IS TO BE EXCAVATED TO A SOUND BASE. LEVELS TAKEN AND FILLED AS SPECIFIED.

NOTE: CONSERVATION RESERVE
1. THE CONSERVATION RESERVE IS TO BE FENCED PRIOR TO CONSTRUCTION COMMENCING.
2. NO ACCESS IS PERMITTED WITHIN EXCLUSION FENCING.

NOTE: TREE PROTECTION ZONE
TREE PROTECTION ZONES TO BE FENCED PRIOR TO CONSTRUCTION COMMENCING. NO ACCESS IS PERMITTED WITHIN TREE PROTECTION ZONES.

NOTE: HOUSE DRAINS
1. HOUSE DRAIN TO LOT 441 IS TO BE CONNECTED TO THE EXISTING DRAIN.
2. HOUSE DRAIN TO LOT 406 IS TO BE OFFSET 3m FROM THE SIDE BOUNDARY.
3. HOUSE DRAIN TO LOTS 407, 409 TO 413, 421 TO 424, 428 TO 432, 461 & 463 ARE TO BE OFFSET 6.0m FROM SIDE BOUNDARY.

NOTE: FENCING
1. VEHICLE EXCLUSION MEASURES WHERE ROADS ABOUT A RESERVE ARE TO FORM PART OF THE LANDSCAPE WORKS.
2. EXISTING FARM FENCING WITHIN THE WORKS AREA ARE TO BE REMOVED AND DISPOSED OFFSITE.

NOTE: TREES
EXISTING TREE TO BE REMOVED.

WARNING
BEWARE OF UNDERGROUND SERVICES
The locations of underground services are approximate only and their exact position should be proven on site. No guarantee is given that all existing services are shown. Locate all underground services before commencement of works.
DIAL 1100 BEFORE YOU DIG
www.1100.com.au

SERVICES OFFSET SCHEDULE

STREET NAME	ROAD RESERVE	BACK OF KERB	SEWER	GAS	NON DRINKING WATER	DRINKING WATER	COMMUNICATIONS	ELECTRICITY	LIGHT POLES
CLAVIER STREET	18.00	5.20	-	2.10 S	2.60 S	3.10 S	1.85 N	2.60 N	4.30 N
LARGO CIRCUIT	18.00	5.20	1.00 W & Ex 1.00 E	2.10 E	2.60 E	3.10 E	1.85 W	2.60 W	4.30 W
RIVERWOOD DRIVE (LOT 471 TO CH565)	22.00	5.65 W / 3.35 E	Ex 1.00 W	2.10 W	Ex 1.00 E	Ex 1.80 E	2.75 W	3.50 W	4.75 W
RIVERWOOD DRIVE (CH565 TO STAGE 1)	22.00	VARIES	Ex 1.00 E	3.05 W (BOK)	Ex 2.35 W (BOK)	Ex 1.55 W (BOK)	2.85 E	3.60 E	0.90 E (BOK)
RONDO STREET	18.00	5.20	1.00 E	2.10 W	2.60 W	3.10 W	1.85 E	2.60 E	4.30 E
SYMPHONY PARKWAY	15.00	2.20 W / 5.20 E	-	2.10 E	2.60 E	3.10 E	0.40 W	1.00 W	1.30 W
SONATA WAY	15.00	2.20 W / 5.20 E	Ex 1.00 E	2.10 E	2.60 E	3.10 E	0.40 W	1.00 W	1.30 W
TREBLE STREET	18.00	5.20	1.00 E	2.10 W	2.60 W	3.10 W	1.85 E	2.60 E	4.30 E
VIVALDI DRIVE	18.00	5.20	1.00 W	2.10 W	2.60 W	3.10 W	1.85 E	2.60 E	4.30 E

Rev	Amendment	Des/Dft	App'd	Date	Legend
A	Initial Issue	GP/DP	MG	26/04/21	Existing Drainage — H — Ex D — Drainage — H — Ex D — Existing Surface Level at Title 135.12
B	Lots 441 to 472 added	GP/DP	MG	26/06/21	Existing Sewer — Ex S — Main Drainage — H — Ex S — Finished Surface at Title FS135.12
					Existing Gas — Ex G — Sewer — Ex S — Level at Top/Toe of Batter/Ridge FT135.12
					Existing Electricity U/G — Ex E — Swale Drain — Swale Drain — Centreline Chaining CH90.370
					Existing Electricity O/H — Ex O — Gas & Water Conduits — GW — Retaining Wall
					Existing Communications — Ex T — Direction of Lot Fall — PSM / TBM
					Existing Drinking Water — Ex DW — Direction of Overland Flow — Pavement Treatment
					Existing Non Drinking Water — Ex NDW — Allotment to be Evenly Graded — Structural Fill > 200mm
					Existing Swale Drain — Vehicle Crossings — Concrete Infill

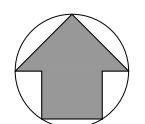

Principal
OCTAVE
AT JUNCTION VILLAGE
Jinding Australia
Level 53, 525 Collins Street
Melbourne Vic 3000

GPR Consulting
GPR Consulting Pty Ltd
ABN 98 140 136 205
Suite 217, 202 Jellis Road
Whealers Hill Vic 3150
Telephone (03) 8544 8400
© GPR Consulting Pty Ltd

Council	City of Casey	Scale @ A1:	1:500
Project	Octave at Junction Village Stage 4		
Title	Levels Plan Sheet 1 of 3	Drawing No.	0329-04-F91
Designed:	G.Pratt	Authorised:	M.Graham
Drafted:	D.Pratt	Date:	April 2021
Sheet	01 of 03	Rev	B

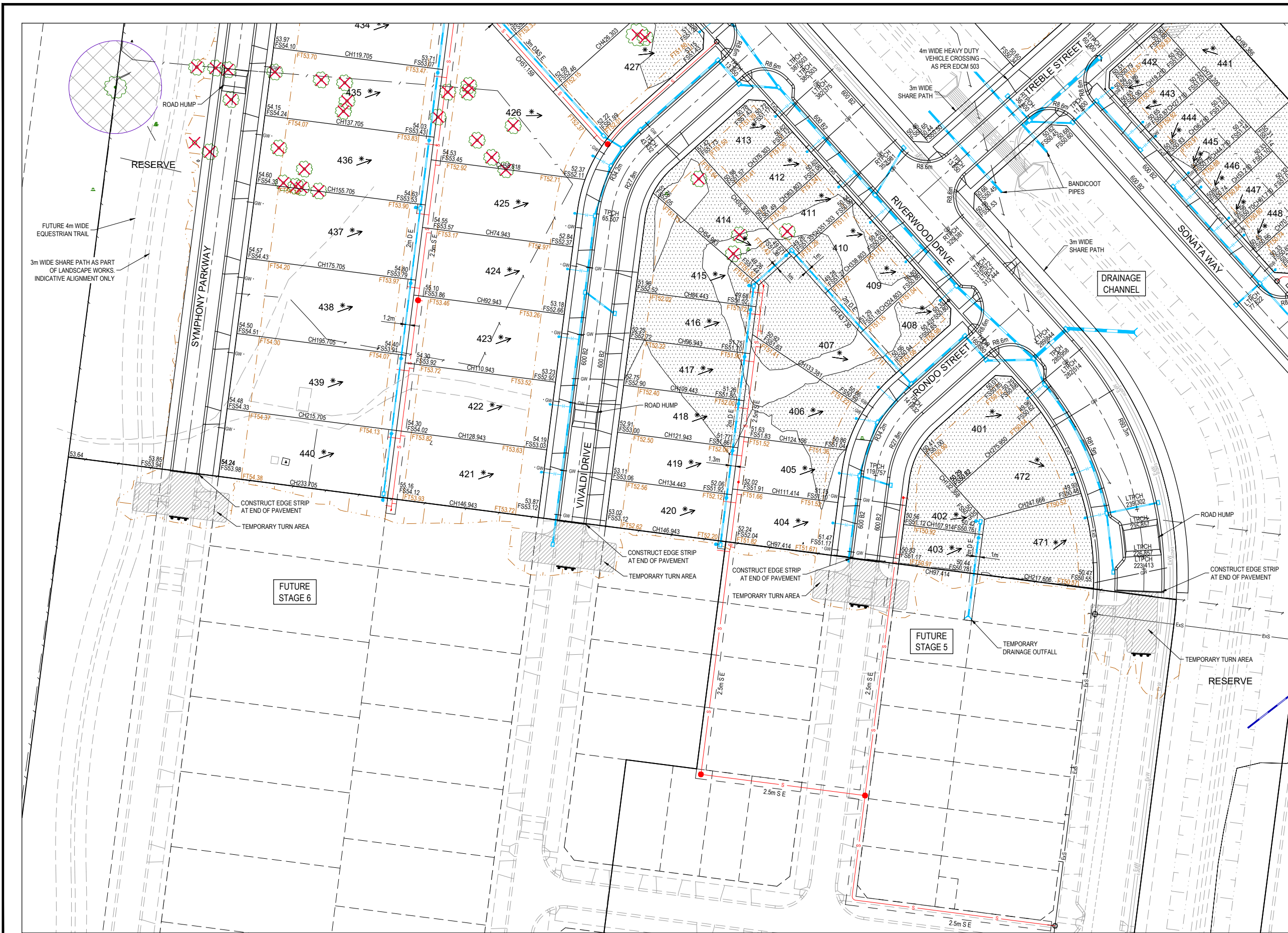

NOTE: EXISTING DAM
 THE EXISTING DAM ON LOT 407 IS TO BE EXCAVATED TO A SOUND BASE. LEVELS TAKEN AND FILLED AS SPECIFIED.

NOTE: CONSERVATION RESERVE
 1. THE CONSERVATION RESERVE IS TO BE FENCED PRIOR TO CONSTRUCTION COMMENCING.
 2. NO ACCESS IS PERMITTED WITHIN EXCLUSION FENCING.

NOTE: TREE PROTECTION ZONE
 TREE PROTECTION ZONES TO BE FENCED PRIOR TO CONSTRUCTION COMMENCING. NO ACCESS IS PERMITTED WITHIN TREE PROTECTION ZONES.

NOTE: HOUSE DRAINS
 1. HOUSE DRAIN TO LOT 441 IS TO BE CONNECTED TO THE EXISTING DRAIN.
 2. HOUSE DRAIN TO LOT 406 IS TO BE OFFSET 3m FROM THE SIDE BOUNDARY.
 3. HOUSE DRAIN TO LOTS 407, 409 TO 413, 421 TO 424, 428 TO 432, 461 & 463 ARE TO BE OFFSET 6.0m FROM SIDE BOUNDARY.

NOTE: FENCING
 1. VEHICLE EXCLUSION MEASURES WHERE ROADS ABOUT A RESERVE ARE TO FORM PART OF THE LANDSCAPE WORKS.
 2. EXISTING FARM FENCING WITHIN THE WORKS AREA ARE TO BE REMOVED AND DISPOSED OFFSITE.

NOTE: TREES
 EXISTING TREE TO BE REMOVED.

WARNING
BEWARE OF UNDERGROUND SERVICES
 The locations of underground services are approximate only and their exact position should be proven on site.
 No guarantee is given that all existing services are shown. Locate all underground services before commencement of works.
DIAL 1100 BEFORE YOU DIG
 www.1100.com.au

Rev	Amendment	Des/Dft	App'd	Date
A	Initial Issue	GP/DP	MG	26/04/21
B	Lots 441 to 472 added	GP/DP	MG	26/06/21

Legend	
Existing Drainage	— H — Ex D — Drainage
Existing Sewer	— Ex S — Sewer
Existing Gas	— Ex G — Gas
Existing Electricity UG	— Ex E — Electricity
Existing Electricity OH	— Ex E — Electricity
Existing Drinking Water	— Ex DW — Drinking Water
Existing Non Drinking Water	— Ex NDW — Non Drinking Water
Existing Swale Drain	— Ex SD — Swale Drain
Drainage	— H — Drainage
Main Drainage	— H — Main Drainage
Swale Drain	— SD — Swale Drain
Gas & Water Conduits	— GW — Gas & Water Conduits
Direction of Lot Fall	→ Direction of Lot Fall
Direction of Overland Flow	→ Direction of Overland Flow
Allotment to be Evenly Graded	★ Allotment to be Evenly Graded
Vehicle Crossings	— VC — Vehicle Crossings
Existing Surface Level at Title	135.12
Finished Surface at Title	FS135.12
Level at Top/Toe of Batter/Ridge	FT135.12
Centreline Chaining	CH50.370
Retaining Wall	— RW — Retaining Wall
PSM / TBM	— PSM / TBM — PSM / TBM
Pavement Treatment	— PT — Pavement Treatment
Structural Fill > 200mm	— SF — Structural Fill > 200mm
Concrete Infill	— CI — Concrete Infill

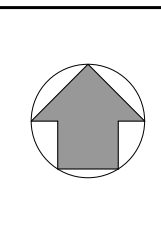

Principal
OCTAVE
 AT JUNCTION VILLAGE
 Jinding Australia
 Level 53, 525 Collins Street
 Melbourne Vic 3000

GPR Consulting
 GPR Consulting Pty Ltd
 ABN 98 140 136 205
 Suite 217, 202 Jells Road
 Wheelers Hill Vic 3150
 Telephone (03) 8544 8400
 © GPR Consulting Pty Ltd

Council City of Casey
 Project **Octave at Junction Village Stage 4**
 Title Levels Plan Sheet 2 of 3
 Designed: G.Pratt
 Drafted: D.Pratt
 Authorised: M.Graham
 Date: April 2021

Scale @ A1: 1:500

 Drawing No. **0329-04-F92**
 Sheet 02 of 03
 Rev **B**

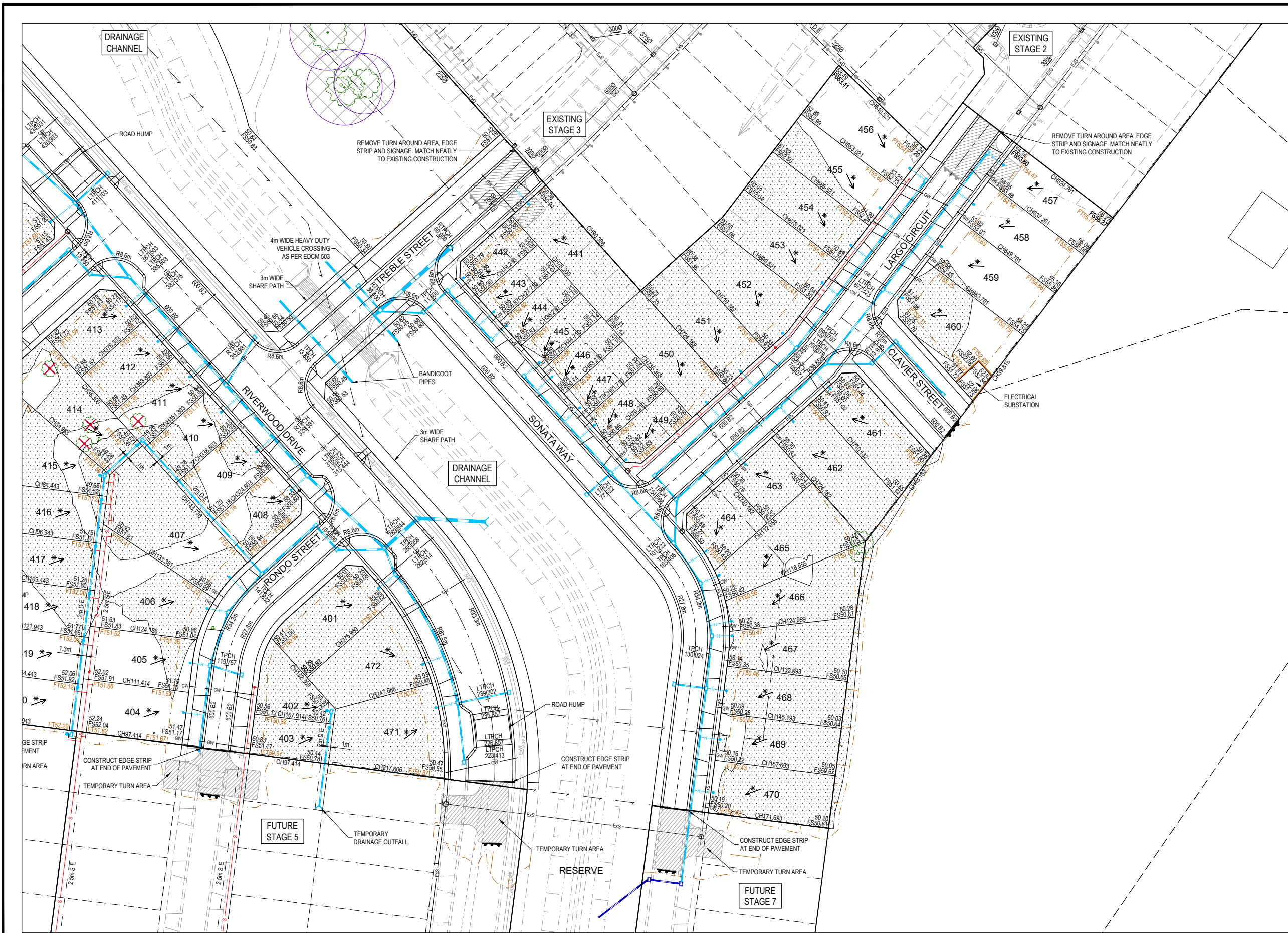

NOTE: EXISTING DAM
 THE EXISTING DAM ON LOT 407 IS TO BE EXCAVATED TO A SOUND BASE. LEVELS TAKEN AND FILLED AS SPECIFIED.

NOTE: CONSERVATION RESERVE
 1. THE CONSERVATION RESERVE IS TO BE FENCED PRIOR TO CONSTRUCTION COMMENCING.
 2. NO ACCESS IS PERMITTED WITHIN EXCLUSION FENCING.

NOTE: TREE PROTECTION ZONE
 TREE PROTECTION ZONES TO BE FENCED PRIOR TO CONSTRUCTION COMMENCING. NO ACCESS IS PERMITTED WITHIN TREE PROTECTION ZONES.

NOTE: HOUSE DRAINS
 1. HOUSE DRAIN TO LOT 441 IS TO BE CONNECTED TO THE EXISTING DRAIN.
 2. HOUSE DRAIN TO LOT 406 IS TO BE OFFSET 3m FROM THE SIDE BOUNDARY.
 3. HOUSE DRAIN TO LOTS 407, 409 TO 413, 421 TO 424, 428 TO 432, 461 & 463 ARE TO BE OFFSET 6.0m FROM SIDE BOUNDARY.

NOTE: FENCING
 1. VEHICLE EXCLUSION MEASURES WHERE ROADS ABOUT A RESERVE ARE TO FORM PART OF THE LANDSCAPE WORKS.
 2. EXISTING FARM FENCING WITHIN THE WORKS AREA ARE TO BE REMOVED AND DISPOSED OFFSITE.

NOTE: TREES
 EXISTING TREE TO BE REMOVED.

WARNING
BEWARE OF UNDERGROUND SERVICES
 The locations of underground services are approximate only and their exact position should be proven on site. No guarantee is given that all existing services are shown. Locate all underground services before commencement of works.
DIAL 1100 BEFORE YOU DIG
 www.1100.com.au

Rev	Amendment	Des/Dft	App'd	Date
A	Initial Issue	GP/DP	MG	26/04/21
B	Lots 441 to 472 added	GP/DP	MG	26/06/21

Legend		Existing Surface Level at Title	135.12
Existing Drainage	— H — Ex D —	Drainage	— H — Ex D —
Existing Sewer	— Ex S —	Main Drainage	— H — Ex D —
Existing Gas	— Ex G —	Sewer	— Ex S —
Existing Electricity U/G	— Ex E —	Swale Drain	—
Existing Electricity O/H	— Ex O —	Gas & Water Conduits	— GW —
Existing Communications	— Ex T —	Direction of Lot Fall	→
Existing Drinking Water	— Ex DW —	Direction of Overland Flow	→
Existing Non Drinking Water	— Ex NDW —	Allotment to be Evenly Graded	*
Existing Swale Drain	— Ex SD —	Vehicle Crossings	—
		Centreline Chaining	CH50.370
		Retaining Wall	—
		PSM / TBM	—
		Pavement Treatment	—
		Structural Fill > 200mm	—
		Concrete Infill	—

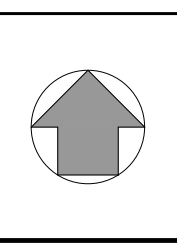

Principal
OCTAVE
 AT JUNCTION VILLAGE
 Jinding Australia
 Level 53, 525 Collins Street
 Melbourne Vic 3000

GPR Consulting
 GPR Consulting Pty Ltd
 ABN 98 140 136 205
 Suite 217, 202 Jells Road
 Wheelers Hill Vic 3150
 Telephone (03) 8544 8400
 © GPR Consulting Pty Ltd

Council City of Casey
 Project **Octave at Junction Village Stage 4**
 Title Levels Plan Sheet 3 of 3
 Designed: G.Pratt
 Drafted: D.Pratt
 Authorised: M.Graham
 Date: April 2021

Scale @ A1: 1:500

 Drawing No. **0329-04-F93**
 Sheet 03 of 03
 Rev **B**